

Simon Zaller
PARADIGMA
für Markus

arr. Florian Möseneder

Tempo di Marcia ♩ = 112

5

7

13

19

22

25

31

37

38

43

46

49

54

10

64

mf *f*

70 **Trio** 7 77 16 93 11

mf

105 109

f

111

117

123 rit. 125 *a tempo*

130

136 141 **Maestoso** 2

143 *molto rit.*

f *fp* *f*

Simon Zaller
PARADIGMA
für Markus

arr. Florian Möseneder

Tempo di Marcia ♩ = 112

5

64

mf *f*

70 **Trio** 7 77 16 93 11

mf

105 109

f

111

117

123 *rit.* 125 *a tempo*

130

136 141 **Maestoso** 2

143 *molto rit.*

f *fp* *f*

Simon Zaller
PARADIGMA
für Markus

arr. Florian Möseneder

Tempo di Marcia ♩ = 112

64

70 Trio

105

111

117

123

rit. 125 *a tempo*

130

136

141 **Maestoso**

2

143

molto rit.

Simon Zaller
PARADIGMA
für Markus

arr. Florian Möseneder

Tempo di Marcia $\text{♩} = 112$

5

f *mf*

7

13

f

19

1. 2. 22

f

25

31

37

38 7 46

f

49

54

mf

55

61

f

67

70 Trio
cue: Baritone

72

93

98

104

110

116

122

128

134

141 Maestoso

Simon Zaller
PARADIGMA
für Markus

arr. Florian Möseneder

Tempo di Marcia ♩ = 112

5

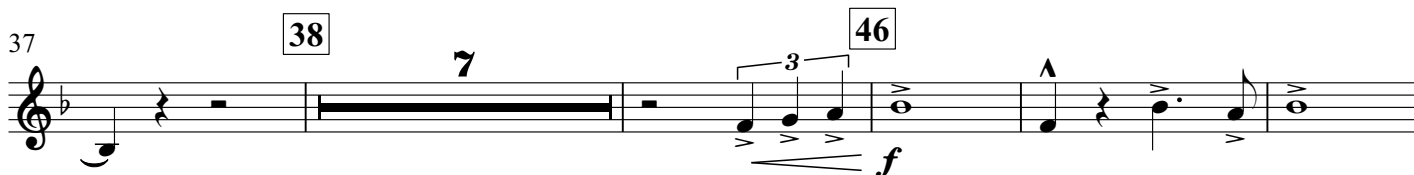
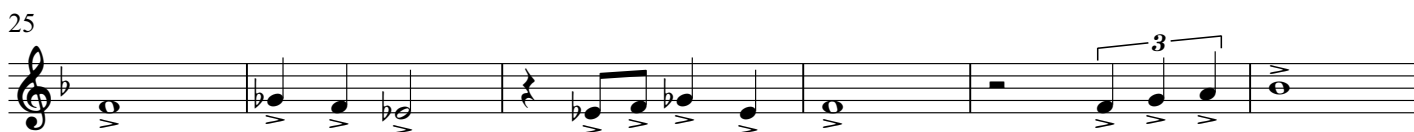
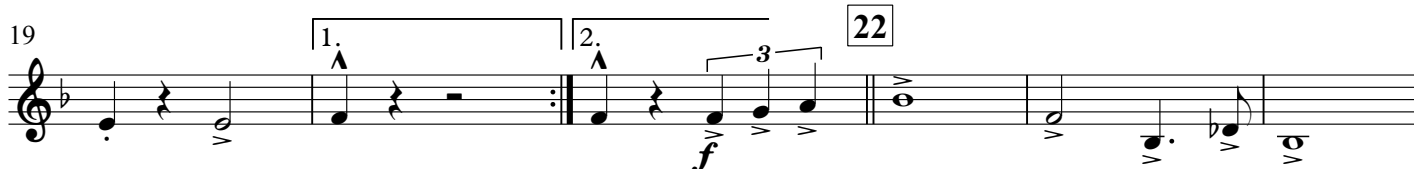
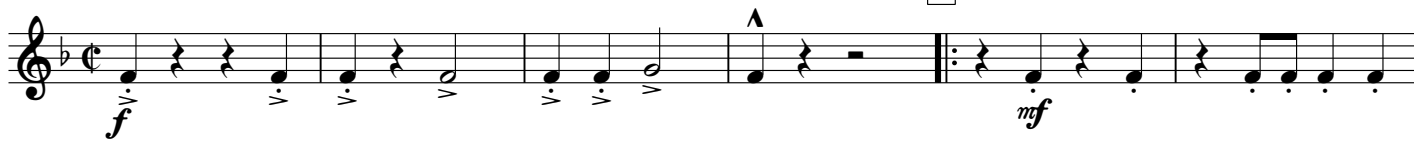

67

70 Trio 7 77 15

93

99

105 109

111

117

123 rit. 125 a tempo

129

135

141 Maestoso 4 molto rit.

E♭ Tuba

Simon Zaller PARADIGMA

für Markus

arr. Florian Möseneder

Tempo di Marcia $\text{♩} = 112$

7

13

19

25

31

37

44

50

56

62

68

70

5

22

38

46

54

70

f

mf

f

f

p

mp

f

mf

f

mf

1. *Soli*

2.

3

3

3

3

3

cue: Bass./Bass Cl.

Play

Trio

2

1st Tuba only

cresc. poco a poco

74 77

p

80

86

92 93 + 2nd Tuba

mp

98

104 109

f

111

118 *Soli*

124 *rit.* 125 *a tempo*

130

136 141 **Maestoso**

f

142 *molto rit.*

fp *f*

B♭ Tuba

Simon Zaller PARADIGMA

für Markus

arr. Florian Möseneder

Tempo di Marcia $\text{♩} = 112$

5

7

13

19 *Soli*

22

25

31

37 **38** cue: Bass./Bass Cl. *p* *cresc. poco a poco*

44 *Play* **46** *mp* *f*

50 **54** *mf*

56

62

68

70 *Trio* **2** *1st Tuba only* *mf*

74 77

p

80

86

92 93 + 2nd Tuba

mp

98

104 109

f

111

118 *Soli*

124 *rit.* 125 *a tempo*

130

136 141 *Maestoso*

f

142 *molto rit.*

fp *f*