

E♭ Horn 1

IN VINO VERITAS

Konzertmarsch · Concert March

Thomas Asanger

Tempo di Marcia ♩ = 112

f

7

9

13

17

19

25

31

33

7

41

mf cantabile

43

festivo

f

49

55

61

65

quasi ff

67

73 2 77

79 82 Trio 3 86

87

93 94

99 102

105 110

111

117 119 Grandioso

123

129

135 139

141 f

148 153 2

E♭ Horn 2

IN VINO VERITAS

Konzertmarsch · Concert March

Thomas Asanger

Tempo di Marcia ♩ = 112

7

9

13

17

19

25

31

33

7

41

mf cantabile

43

f festivo

49

55

61

65

quasi ff

67

73 2 77

79 82 Trio 3 86

87

93 94

99 102

105 110

111

117 119 Grandioso

123

129

135 139

141 f

148 153 2

E♭ Horn 3

IN VINO VERITAS

Konzertmarsch · Concert March

Thomas Asanger

Tempo di Marcia ♩ = 112

7 **f** 9

13 17

19

25

31 33 7 41 *mf cantabile*

43 *festivo* **f**

49

55

61 65 *quasi ff*

67

73 2 77

79 82 Trio 3 86

87

93 94

99 102

105 110

111

117 119 Grandioso

123

129

135 139

141 *f*

148 153 2

B \flat Trombone 2

IN VINO VERITAS

Konzertmarsch · Concert March

Thomas Asanger

Tempo di Marcia ♩ = 112

7 *f* 9 17

13 19 25 31 33 3 Straight Mute 3 *mf* *mf*

41 41 3 4 Open 49 *mf* *f*

52 58 64 65 70 76 77

82 Trio

86

mp

88

94

100

102

106

110

112

Straight Mute

119

Grandioso

4

p

121 Open

f

127

133

139

mf

145

f

151

153

Straight Mute

2

p *f*

B \flat Trombone 2

IN VINO VERITAS

Konzertmarsch · Concert March

Thomas Asanger

Tempo di Marcia ♩ = 112

7 *f* 9 13 17 19 25 31 33 Straight Mute 3 3 *mf* *mf* 41 3 4 Open 49 *mf* *f* 52 58 64 65 70 76 77

82 **Trio**

86

mp

88

94

100

102

106

110

112

Straight Mute

119

Grandioso

4

p

121 Open

f

127

133

139

mf

145

f

151

153

Straight Mute

2

p *f*

B \flat Trombone 3

IN VINO VERITAS

Konzertmarsch · Concert March

Thomas Asanger

Tempo di Marcia ♩ = 112

7 **9**

13 **17**

19

25

31 **33** **3** Straight Mute **3** *mf* *mf*

41 **3** **4** **49** Open *mf* **f**

52

58

64 **65**

70

76 **77**

82 Trio

86

mp

88

94

100

102

106

110

112

119 Grandioso

4

Straight Mute *p*

121 Open

f

127

133

139

mf

145

f

151

2

153

Straight Mute *p* *f*

B \flat Trombone 3

IN VINO VERITAS

Konzertmarsch · Concert March

Thomas Asanger

Tempo di Marcia ♩ = 112

7 **9**

13 **17**

19

25

31 **33** **3** Straight Mute **3** *mf* *mf*

41 **3** **4** **49** Open *mf* **f**

52

58

64 **65**

70

76 **77**

82 Trio

86

mp

88

94

100

102

106

110

112

119 Grandioso

4

Straight Mute *p*

121 Open

f

127

133

139

mf

145

f

151

2

153

Straight Mute *p* *f*

B♭ Trombone 1

IN VINO VERITAS

Konzertmarsch · Concert March

Thomas Asanger

Tempo di Marcia ♩ = 112

7 *f* 9

13 17

19

25

31 33 Straight Mute 3 *mf* 3 *mf*

41 3 *mf* 49 Open 4 *f*

52

58

64 65

70

76 77

82 Trio

86

82 *mp*

88

94

100 102

106 110

112 Straight Mute 4 **119** Grandioso *p*

121 Open *ff*

127

133

139 *mf*

145 *f*

151 2 **153** Straight Mute *p* *f*

B♭ Trombone 1

IN VINO VERITAS

Konzertmarsch · Concert March

Thomas Asanger

Tempo di Marcia ♩ = 112

7 *f* 9

13 17

19

25

31 33 Straight Mute 3 *mf* 3 *mf*

41 3 *mf* 49 Open 4 *f*

52

58

64 65

70

76 77

82 Trio

86

mp

88

94

100

102

106

110

112

Straight Mute

119 Grandioso

4

p

121

Open

ff

127

133

139

mf

145

f

151

153

2

Straight Mute p f

B♭ Tuba

IN VINO VERITAS

Konzertmarsch · Concert March

Thomas Asanger

Tempo di Marcia ♩ = 112

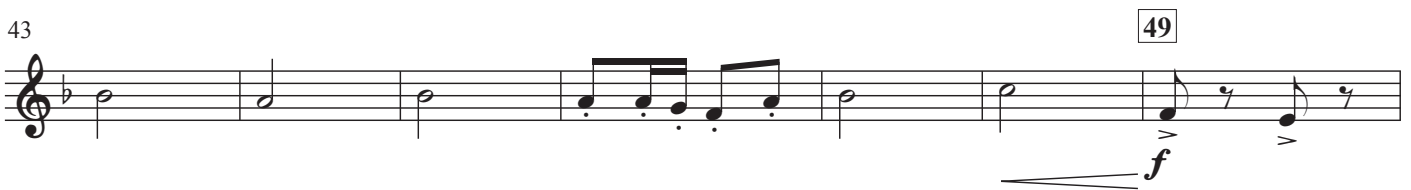

71 77

78 82 Trio

85 86

92 94

99 102

106 110

113 119 Grandioso

120 ff

127

134 139

141 f

148 153

B♭ Tuba

IN VINO VERITAS

Konzertmarsch · Concert March

Thomas Asanger

Tempo di Marcia ♩ = 112

f

8

9

15

17

22

29

33

mp *leggero*

36

41

43

49

f

50

57

64

65

71 77

78 82 Trio

85 86

92 94

99 102

106 110

113 119 Grandioso

120 ff

127

134 139

141 f

148 153

E♭ Tuba

IN VINO VERITAS

Konzertmarsch · Concert March

Thomas Asanger

Tempo di Marcia ♩ = 112

8 **9**

15 **17**

22

29 **33** *mp leggiero*

36 **41**

43 **49** *f*

50

57

64 **65**

71 77

78 82 **trio**

85 86

92 94

99 102

106 110

113 119 **Grandioso**

120 127 **ff**

127

134 139

141 148 **f**

148 153 **2**

E♭ Tuba

IN VINO VERITAS

Konzertmarsch · Concert March

Thomas Asanger

Tempo di Marcia ♩ = 112

71 77

78 82 **trio**

85 86

92 94

99 102

106 110

113 119 **Grandioso**

120 127 **ff**

127

134 139

141 148 **f**

148 153 **2**
